

140

# THEME FROM "BARNABY JONES"

1ST E<sup>b</sup> ALTO SAX.

JERRY GOLDSMITH  
ARR. RICHARD BOWDEN

DISCO ROCK ♩ = 138

ff mf

(A) UNIS. SOLI

(B) UNIS. SOLI

(C) 8 (D) 7 (TRANS.) (E) UNIS.

(F) (G)

140

# THEME FROM "BARNABY JONES"

2ND E<sup>b</sup> ALTO SAX.

JERRY GOLDSMITH  
ARR. RICHARD BOWDEN

DISCO ROCK ♩ = 138

# 140

NOTICE: The law provides penalties for any unauthorized copying or reproduction of any copyrighted musical work.

## THEME FROM "BARNABY JONES"

1ST B<sup>b</sup> TENOR SAX. (OPT. B<sup>b</sup> SOPRANO)

JERRY GOLDSMITH  
ARR. RICHARD BOWDEN

DISCO ROCK ♩ = 138 TENOR

ff mf

(A) UNIS. SOLI

(B) UNIS. SOLI

TO SOPRANO IF AVAILABLE DMI  
2 SOLO ad lib.

(C) DMI FMA7

(D) DMI FMA7 (TENS.)

(E) DMI FMA7 G7 B<sup>b</sup>MA7 DMI FMA7 G GMI DMI B<sup>b</sup>MA7

(F) DMI9 G7 B<sup>b</sup>MA7 DMI9

G GMI DMI9 B<sup>b</sup>MA7 F G9 B<sup>b</sup> AMI7 GMI9 A7(#9)DMI

(G) DMI9 G7 B<sup>b</sup>MA7 DMI9 G7 GMI7 DMI9 F G9

B<sup>b</sup> AMI7 GMI9 A7(#9)DMI

END SOLO

(H) (UNIS.)

mf

(J) SOLO WAIL!

tr A

DMI FMA7

G GMI DMI GMI FMA7 G7 B<sup>b</sup>

(K) AD LIB.

DMI

140

# THEME FROM "BARNABY JONES"

2ND B<sup>b</sup> TENOR SAX.

JERRY GOLDSMITH  
ARR. RICHARD BOWDEN

DISCO ROCK ♩ = 138

① H SOLO

② J

③ K

140

# THEME FROM "BARNABY JONES"

E<sup>b</sup> BARITONE SAX.

JERRY GOLDSMITH  
ARR. RICHARD BOWDEN

DISCO ROCK ♩ = 138

(H) SOLO

(J)

(K)

Five empty musical staves for the Baritone Saxophone part, each consisting of five horizontal lines.

NOTICE: The law provides penalties for unauthorized copying or reproduction of any copyrighted musical work.

# THEME FROM "BARNABY JONES"

# 140

1<sup>ST</sup> B<sup>b</sup> TRUMPET

JERRY GOLDSMITH  
ARR. RICHARD BOWDEN

DISCO ROCK ♩ = 138

MINS Spec

140

# THEME FROM "BARNABY JONES"

2ND B<sup>b</sup> TRUMPET

JERRY GOLDSMITH  
ARR. RICHARD BOWDEN

DISCO ROCK ♩ = 138

Ten empty musical staves for the 2nd Trumpet part.

**R4D**

# THEME FROM "BARNABY JONES"

3RD B<sup>b</sup> TRUMPET

JERRY GOLDSMITH  
ARR. RICHARD BOWDEN

DISCO ROCK ♩ = 138

"BARNABY JONES"

3RD TRUMPET - PAGE 2

OPT. 8VA BASSO

OPT. 8VA BASSO

OPT. 8VA BASSO

OPT. 8VA BASSO

140

# THEME FROM "BARNABY JONES"

4<sup>th</sup> B<sup>b</sup> TRUMPET

JERRY GOLDSMITH  
ARR. RICHARD BOWDEN

DISCO ROCK ♩ = 138

"BARNABY JONES"

4<sup>TH</sup> TRUMPET - PAGE 2

OPT. 8VA BASSO

OPT. 8VA BASSO

OPT. 8VA BASSO

OPT. 8VA BASSO

140

# THEME FROM "BARNABY JONES"

1ST & 2ND HORNS in F (OPT.)

JERRY GOLDSMITH  
ARR. RICHARD BOWDEN

DISCO ROCK  $\text{♩} = 138$   
a2 >

140

# THEME FROM "BARNABY JONES"

1ST TROMBONE

JERRY GOLDSMITH  
ARR. RICHARD BOWDEN

DISCO ROCK ♩ = 138

(G)

(H)

*fff*

(J)

(K)

Empty musical staff.

Empty musical staff.

140

# THEME FROM "BARNABY JONES"

2<sup>ND</sup> TROMBONE

JERRY GOLDSMITH  
ARR. RICHARD BOWDEN

DISCO ROCK ♩ = 138

(G)

(H)

(J)

(K)

Four empty musical staves, two on the left and two on the right, provided for additional notation.

140

# THEME FROM "BARNABY JONES"

3<sup>RD</sup> TROMBONE

JERRY GOLDSMITH  
ARR. RICHARD BOWDEN

DISCO ROCK ♩ = 138

(A) 7

(B)

(C) 8 (D)

(E)

(F)

(G)

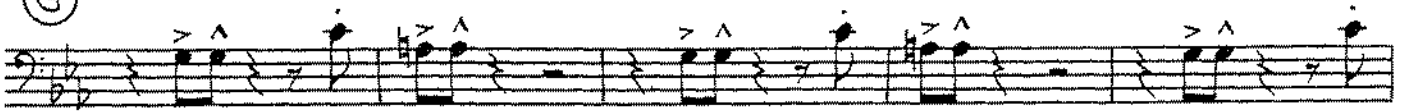

(H)

(J)

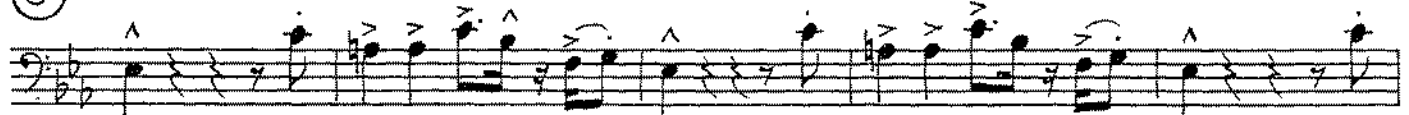

(K)

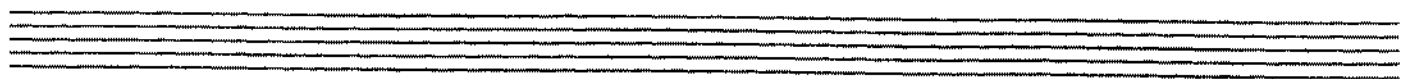
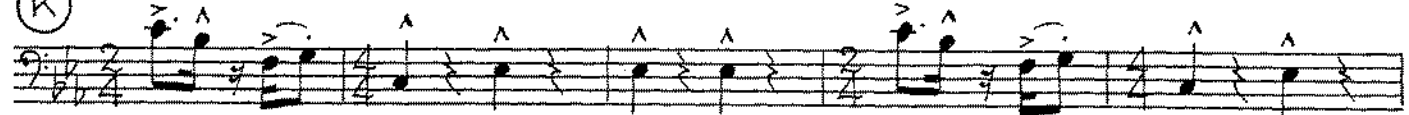

14D

# THEME FROM "BARNABY JONES"

4<sup>TH</sup> TROMBONE

JERRY GOLDSMITH

ARR. RICHARD BOWDEN

DISCO ROCK ♩ = 138

(G)

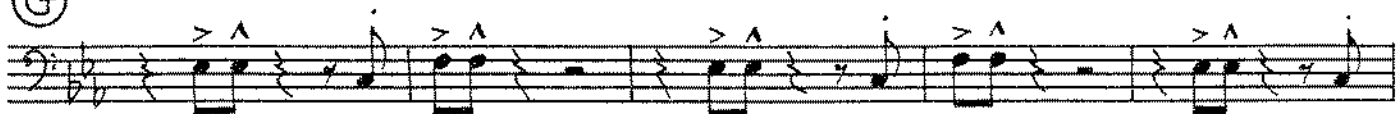

(H)

(J)

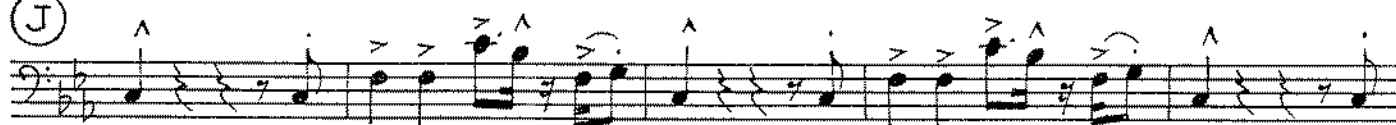

(K)

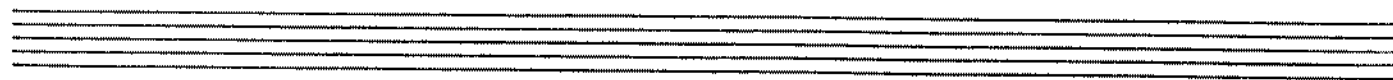

# THEME FROM "BARNABY JONES"

TUBA (OPT.)

JERRY GOLDSMITH

ARR. RICHARD BOWDEN

DISCO ROCK ♩ = 138

14D

# THEME FROM "BARNABY JONES"

PIANO (PREFERABLY ELECTRIC)

JERRY GOLDSMITH  
ARR. RICHARD BOWDEN

DISCO ROCK ♩ = 138

Ten blank musical staves, each consisting of a grand staff (treble and bass clefs) with a key signature of two flats and a time signature of 2/4.

140

# THEME FROM "BARNABY JONES"

ELECTRIC GUITAR

JERRY GOLDSMITH  
ARR. RICHARD BOWDEN

DISCO ROCK ♩ = 138

**A** **B** CMI A A > > A A

**A** **B** CMI E<sup>b</sup>MA7/C F13 A<sup>b</sup>MA7 CMI E<sup>b</sup>MA7/C F FMI CMI CMI7 E<sup>b</sup>MA7/F F9

*mf* (DISCO ROCK)

A<sup>b</sup> B<sup>b</sup> CMI 1. A A > > A A

2. CMI A A A A > A > A > A

**C** CMI E<sup>b</sup>MA7 F7/A A<sup>b</sup>MA7 CMI E<sup>b</sup>MA7 F/A FMI/A<sup>b</sup> CMI CMI7 E<sup>b</sup>MA7 F9

*ff* (SORRANO SOLO)

A<sup>b</sup> GM17 FM19 G7(#9) CMI **D** CMI E<sup>b</sup>MA7 F7/A A<sup>b</sup>MA7 CMI E<sup>b</sup>MA7

(TENS.)

F/A FM1/A<sup>b</sup> CMI A<sup>b</sup>MA7 E<sup>b</sup>MA7 F9 A<sup>b</sup> GM17 FM19 G7(#9) CMI

**E** CMI(ADD9) E<sup>b</sup>MA7 F7/A A<sup>b</sup>MA7 CMI(ADD9) E<sup>b</sup>MA7 F/A FM1/A<sup>b</sup> CMI(ADD9) A<sup>b</sup>MA7

(TRTS, SX5.)

E<sup>b</sup>MA7 F9 A<sup>b</sup>MA7 GM17 FM19 G7(#9) CMI **F** CMI9 F7/A A<sup>b</sup>MA7

CMI9 F/A FM1/A<sup>b</sup> CMI9 A<sup>b</sup>MA7 E<sup>b</sup> F9 A<sup>b</sup>MA7 GM17 FM19 G7(#9) CMI

**G** CMI9 F7/A A<sup>b</sup>MA7 CMI9 F7/A FM17/A<sup>b</sup> CMI9 E<sup>b</sup> F9

AbMA7 GM17 FM19 G7(#9) CM1

CM1 EbMA7/C F FM1 CM1 EbMA7/C F FM1 CM1 FM1/C

fff EbMA7/F F7 Ab Bb CM1 EbMA7/C F FM1

CM1 EbMA7/C F FM1 CM1 FM1/C EbMA7/F F7 Ab Bb

CM1

CM1

CM1

**K40**

# THEME FROM "BARNABY JONES"

ELECTRIC  
BASS

JERRY GOLDSMITH  
ARR. RICHARD BOWDEN

DISCO ROCK ♩ = 138

(A STG.) ^

Cm # (A) Cm

mf Cm C F Abcmj7 Em C

F Fm Cm Cm7 F F# AB BB

# Cm Cm (B) Cm

mf Cm C F Abcmj7 Cm C

F Fm Cm Cm7 F F# AB BB # Cm

(C)(D)(E) PLAY 3 TIMES

f (SOPRANO SOLO) Cm Ebcmj7 A Abcmj7 Cm Ebcmj7 A AB

(F)(G) Cm Cm7 Ebcmj7 F# A Cm7 F# G7 Cm

Cm# A Ab7 Cm# A AB

**MD**

# THEME FROM "BARNABY JONES"

DRUMS

JERRY GOLDSMITH  
ARR. RICHARD BOWDEN

DISCO ROCK  $\downarrow = 138$

140

# THEME FROM "BARNABY JONES"

CONGAS (OPT.)

JERRY GOLDSMITH  
ARR. RICHARD BOWDEN

DISCO ROCK ♩ = 138

ff

(A) AD LIB. DISCO ROCK >>> >>> >>> mf

(B) mf

(C) (D) (E) PLAY 3 TIMES 2 3 4 5 6 ff

(F) (G) 2 3 4 5 6 > . > . > . > . > . > .

(H) fff

(J) >>> >>> >>> >>> >>>

(K) ^ ^ ^ ^ ^ ^ ^ ^

GRADE 5

Playing Time 3:00

NOTICE: The law provides penalties for any unauthorized copying or reproduction of any copyrighted material.

140

# THEME FROM "BARNABY JONES"

CONDENSED SCORE

JERRY GOLDSMITH-BMI

ARR. RICHARD BOWDEN

DISCO ROCK  $\text{♩} = 138$  TPTS, SXS

ff

ff

ff

CMI A

CMI

DRS: DISCO ROCK

+ GTR, PNO

(A) A+T SXS.

mf

CMI EbMA7/C F13 AbMA7 CMI EbMA7/C F FMI CMI CMI7 EbMA7/F F9

mf RHYTHM: CONT. DISCO ROCK

TPTS

ff

ff

ff

Ab Bb CMI

(B) SXS.

mf

mf

mf

CMI EbMA7/C F13 AbMA7 CMI EbMA7/C F FMI

mf

(G) SOLO CONT

Chords:  $E^b MA7$ ,  $F9$ ,  $A^b$ ,  $G M i 7$ ,  $F m i 9$ ,  $G 7 (\# 9)$ ,  $C M i$ ,  $C M i 9$ ,  $F 7 / A$ ,  $A^b MA7$

Chords:  $C M i 9$ ,  $F 7 / A$ ,  $F m i 7 / A^b$ ,  $C M i 9$ ,  $E^b$ ,  $F 9$ ,  $A^b$ ,  $G M i 7$ ,  $F m i 9$

TPTS, TBNS

SXS.

8va

TBNS & B. SX.

END SAX SOLO

DR. SOLO

Chords:  $G 7 (\# 9)$ ,  $C M i$

(H)

TPTS

SXS.

TBNS.

BASS

Chords:  $C M i$ ,  $E^b MA7 / C$ ,  $F$ ,  $F M i$ ,  $C M i$ ,  $E^b MA7 / C$ ,  $F$ ,  $F M i$ ,  $C M i$ ,  $F M i / C$

**fff** RHYTHM - DISCO ROCK

50P. OR TENOR SOLO AD LIB. (J)

Chords: EbMA7/F, F7, Ab, Bb, Cm1, EbMA7/C, F, Fm1

END SOLO

Chords: Cm1, EbMA7/C, F, Fm1, Cm1, Fm1/C, EbMA7/F, F7, Ab, Bb

SAX. SOLO A AD LIB. (K)

DRUM SOLO

+B.SX.

Chords: Cm1

DR. SOLO